

B/20085/647/95  
 Planning Permit No.  
**APPROVED**  
 SUBJECT TO THE CONDITIONS IN THIS OFFICE LETTER.  
 No. E/18067/75 12.95  
 FOR MEMBER SECRETARY  
 MADRAS METROPOLITAN  
 DEVELOPMENT AUTHORITY  
 MADRAS - 600 008.

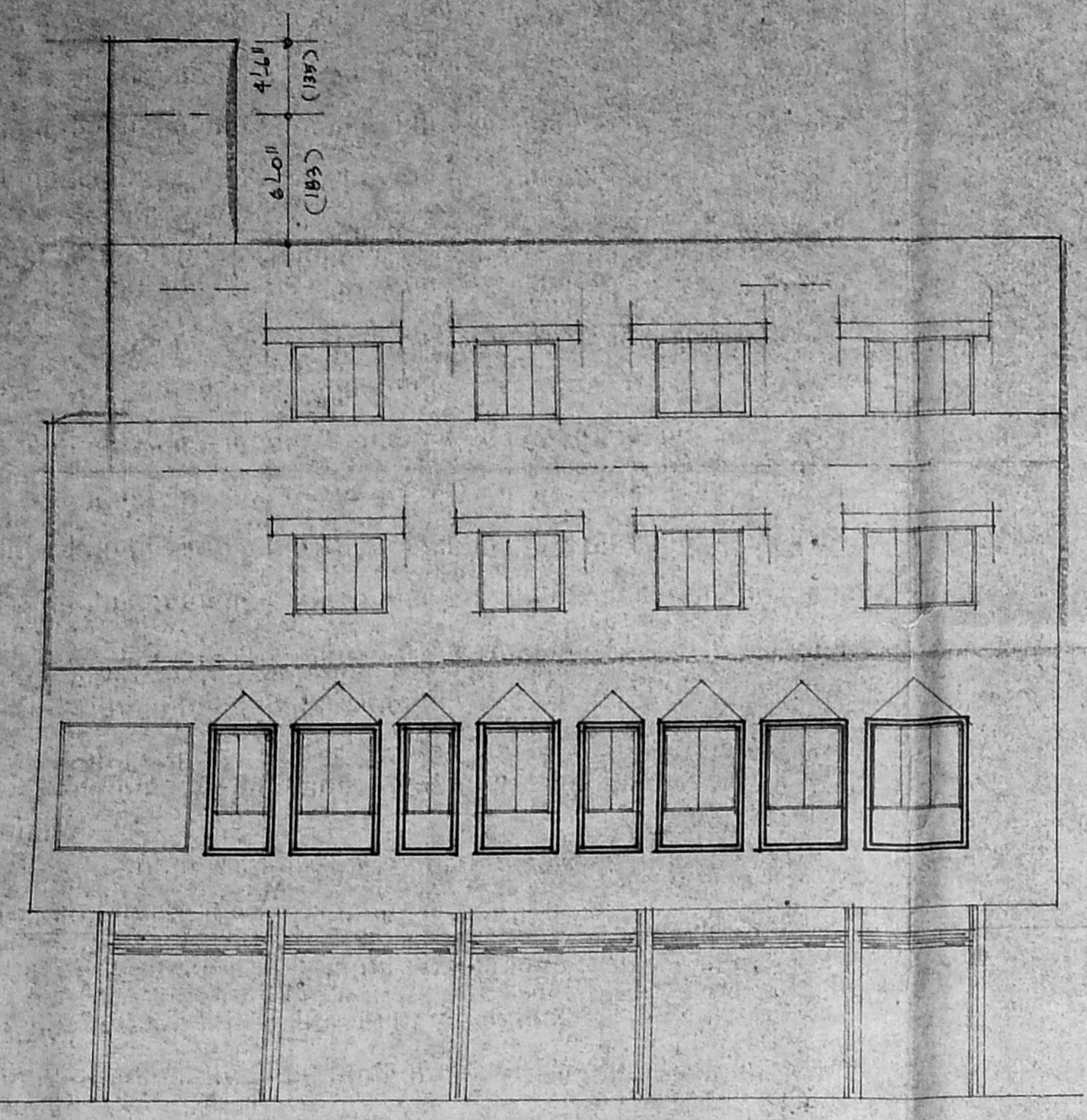

FRONT ELEVATION

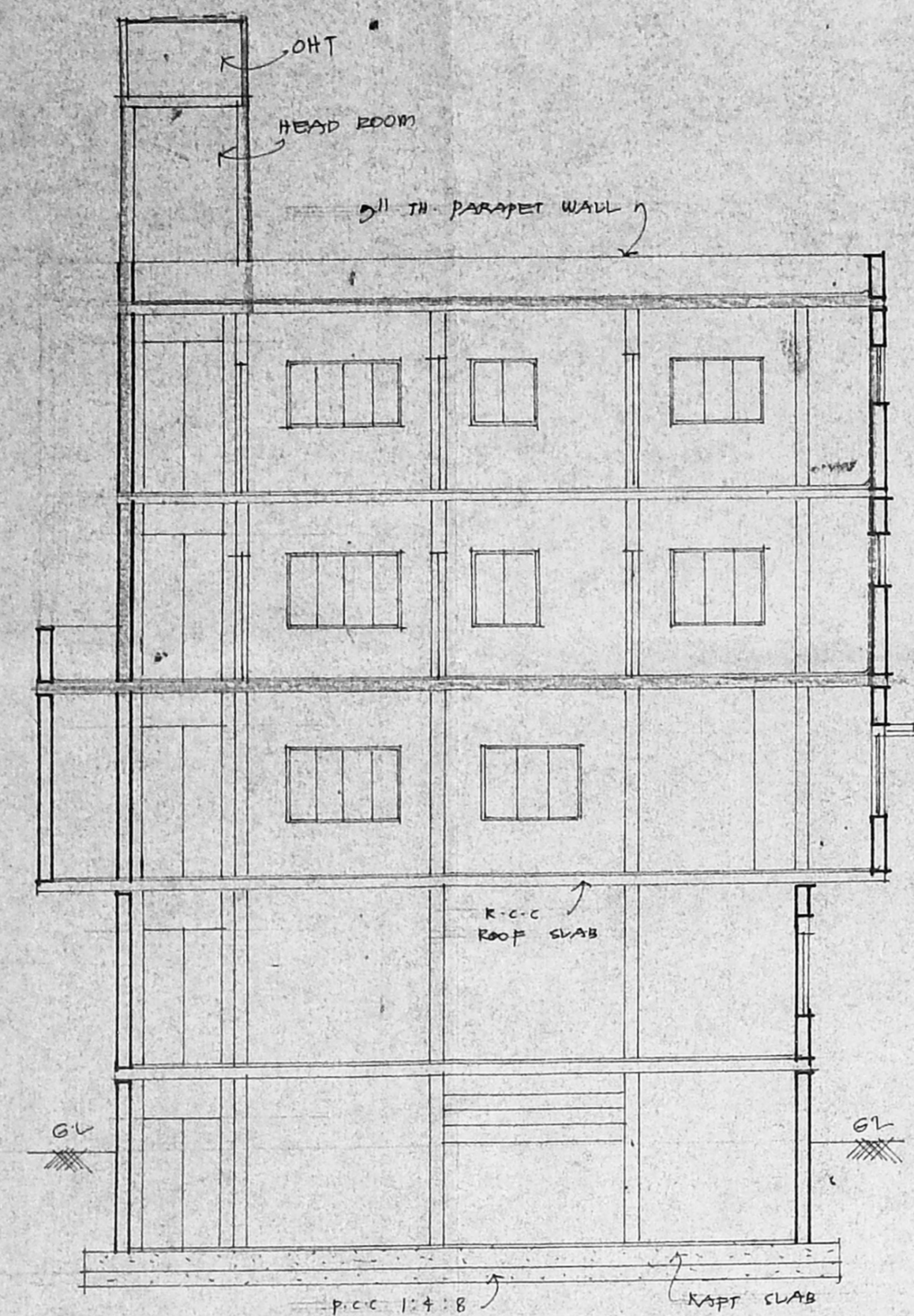

SECTION - "BB"

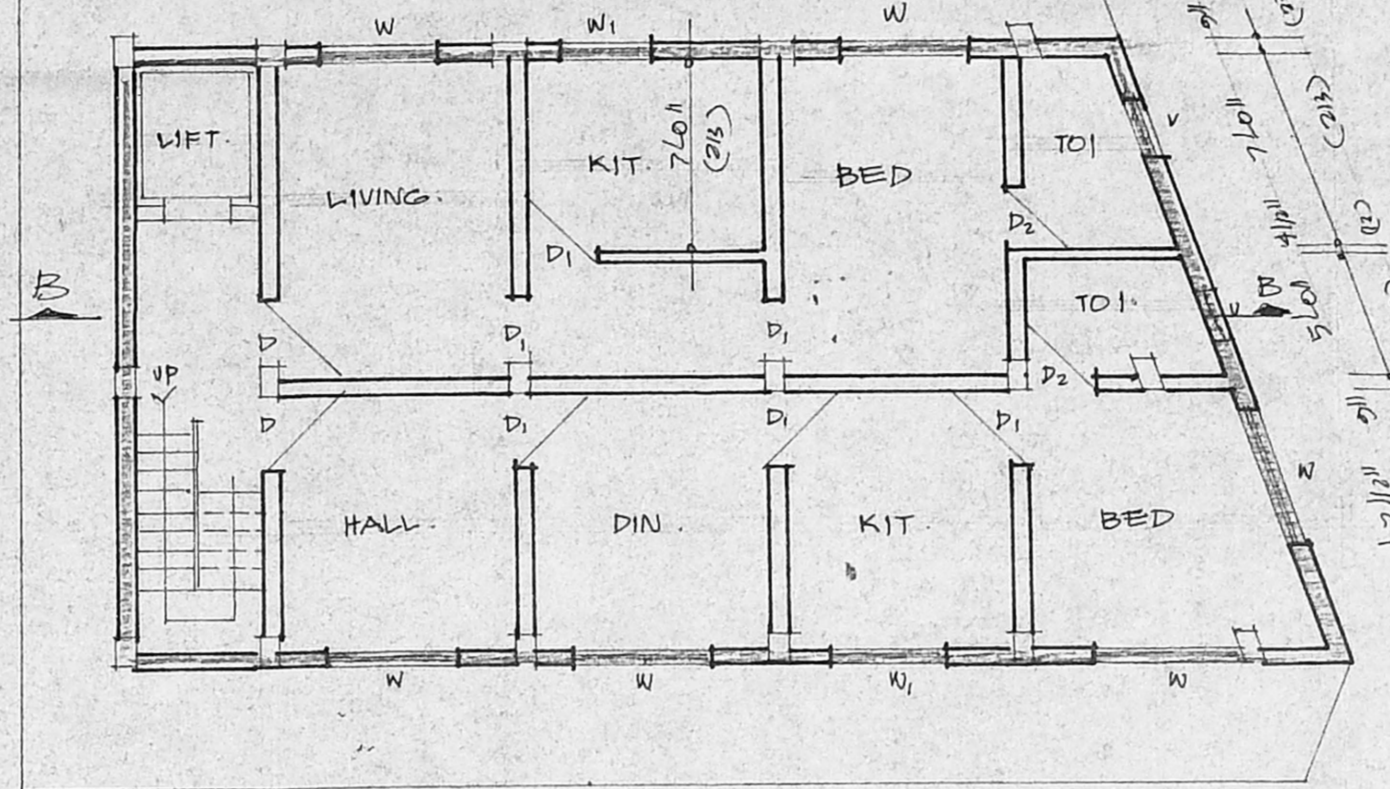

SECOND FLOOR PLAN:

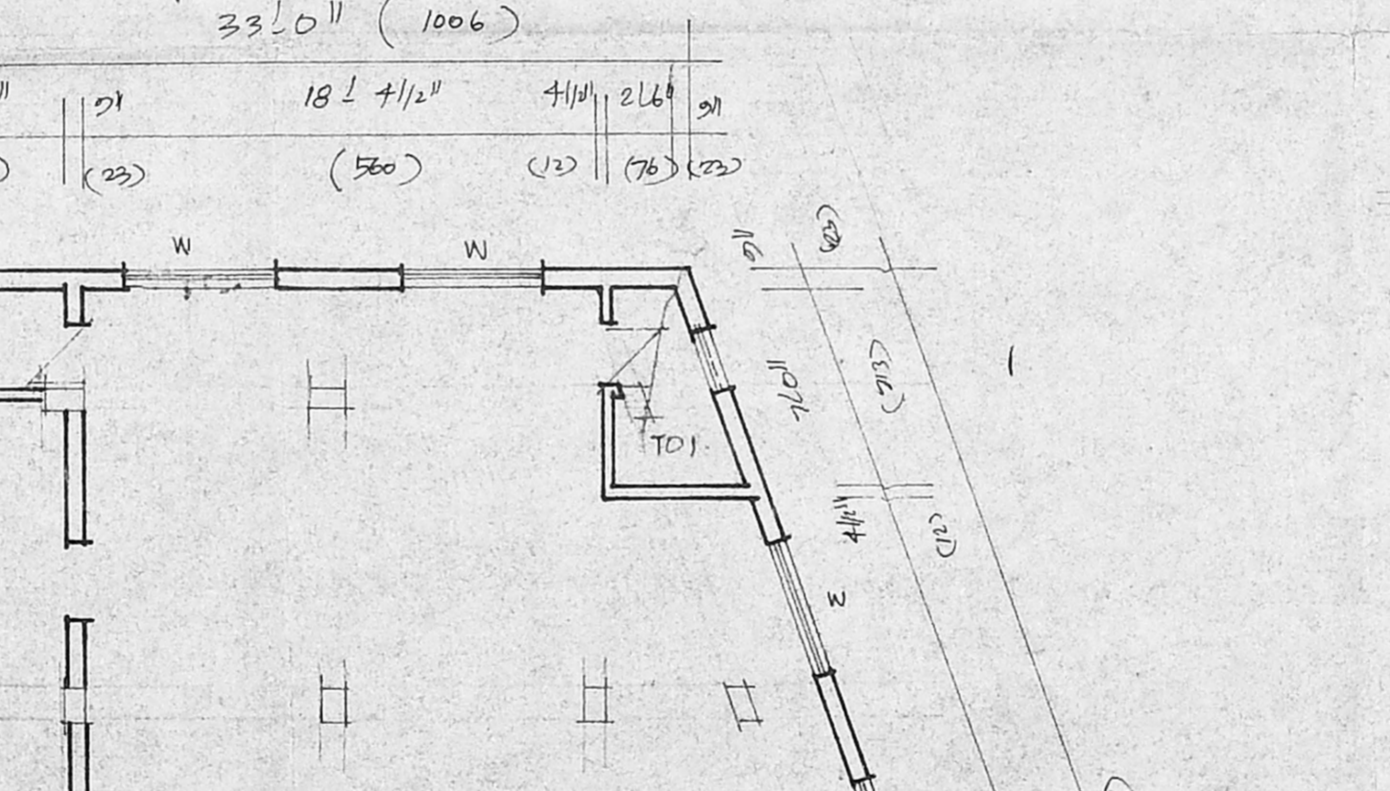

THIRD FLOOR PLAN:

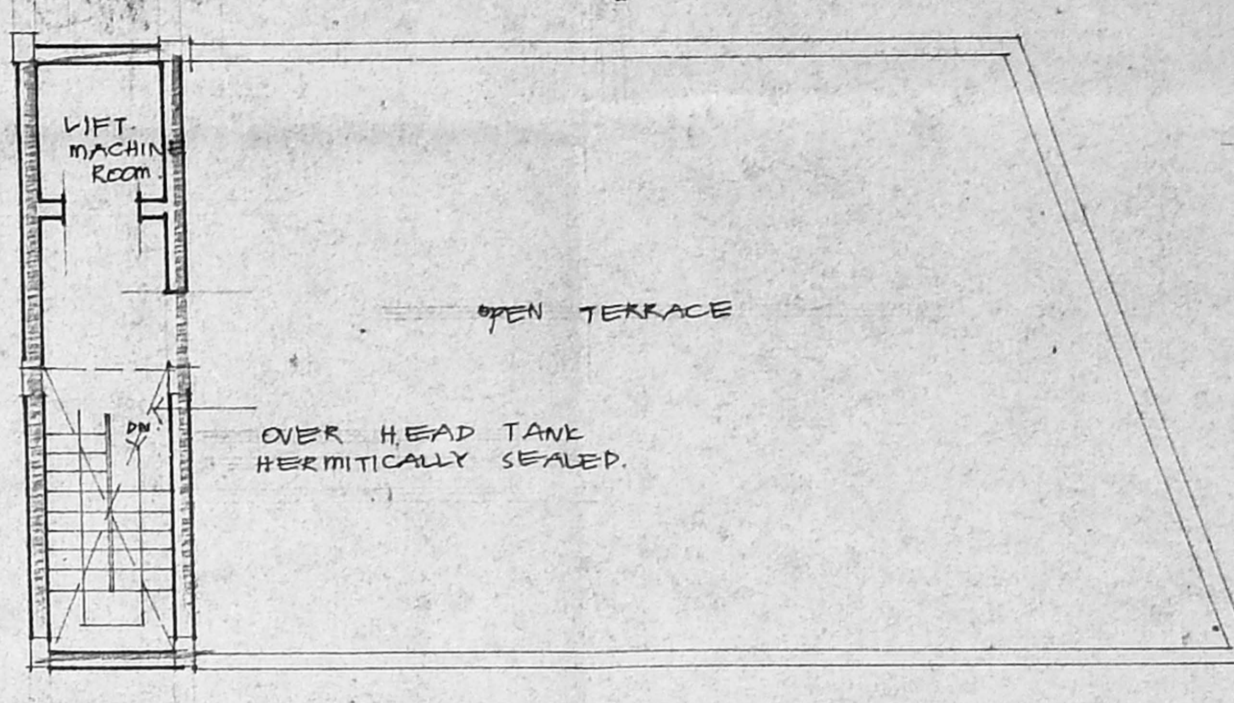

TERRACE FLOOR PLAN:

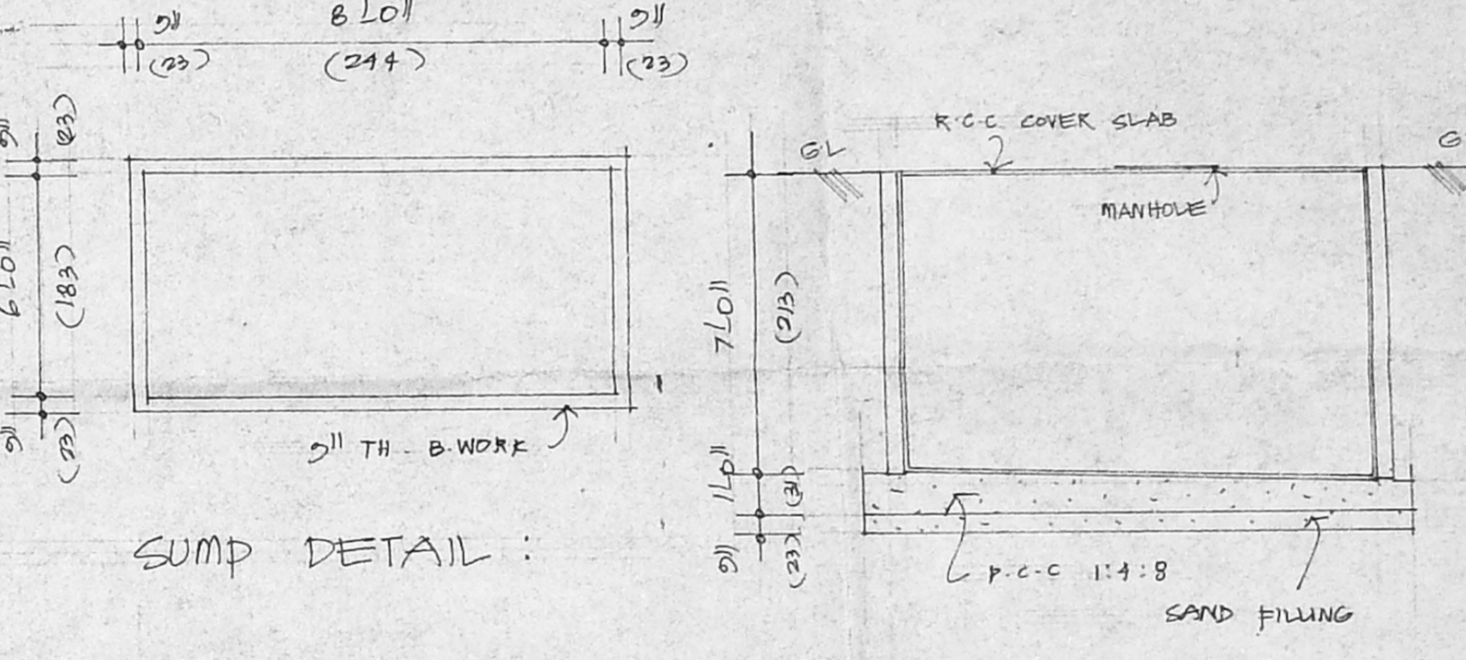

SUMP DETAIL:

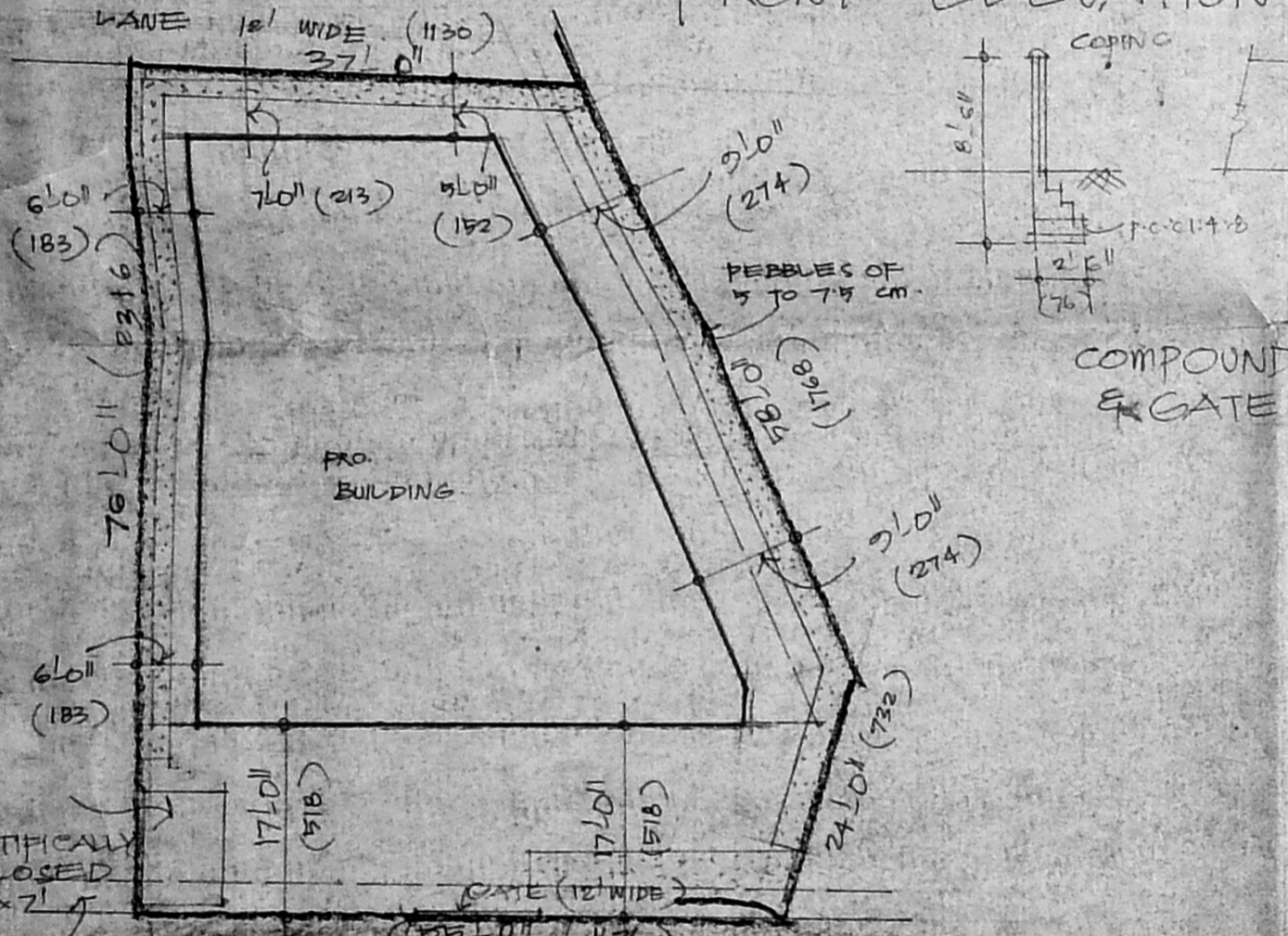

SITE PLAN:

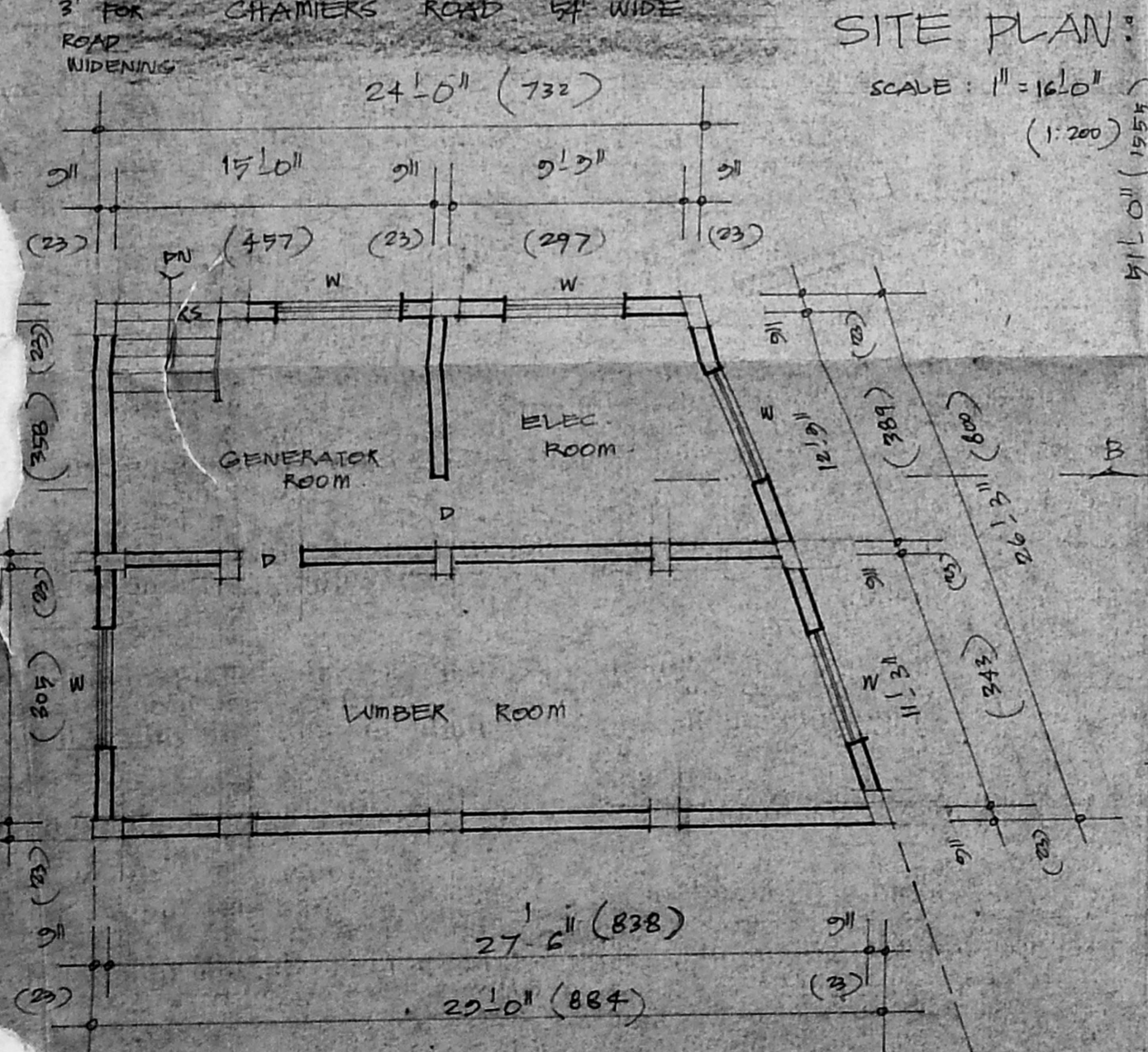

BASEMENT FLOOR PLAN:

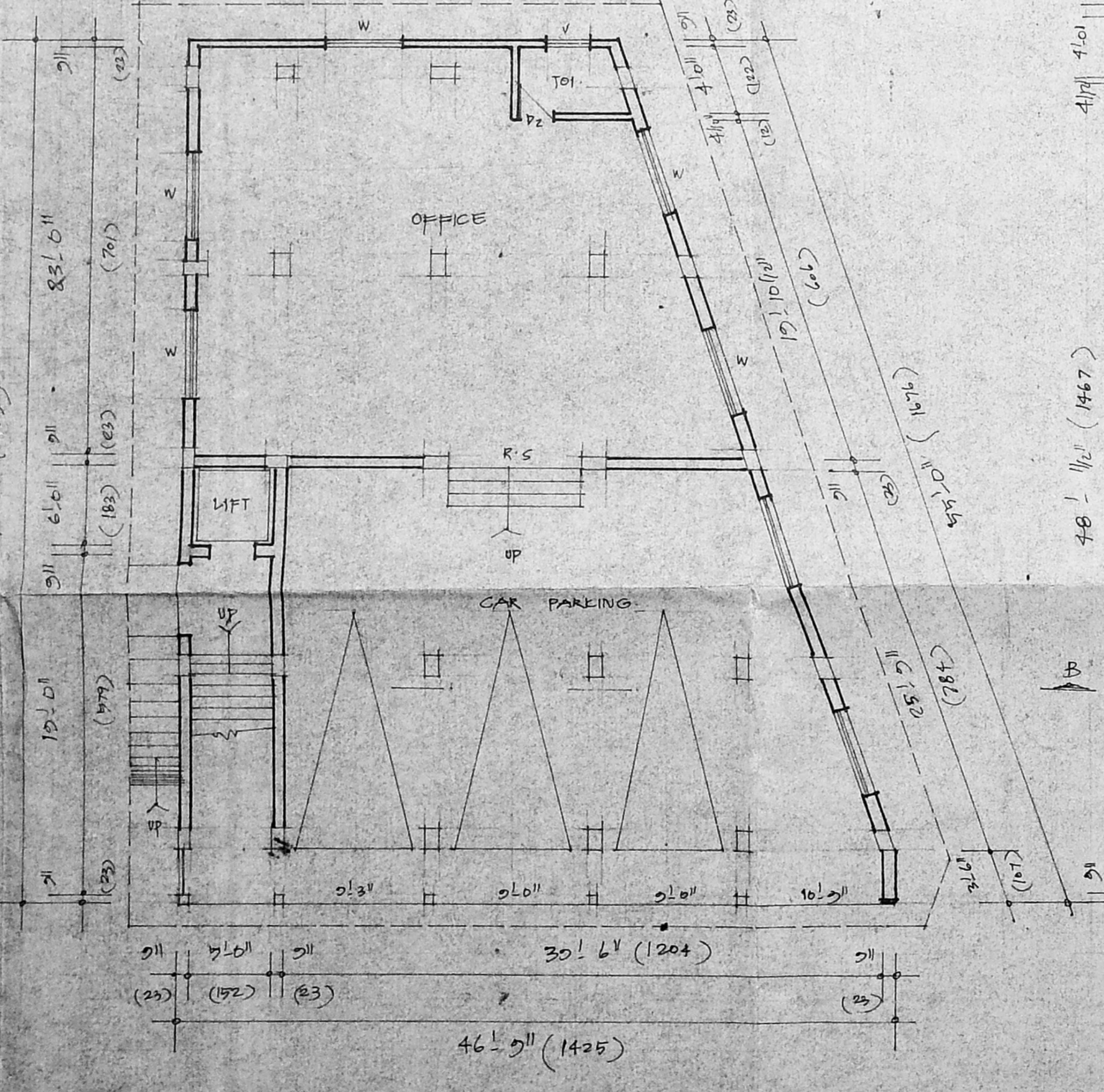

GROUND FLOOR PLAN:

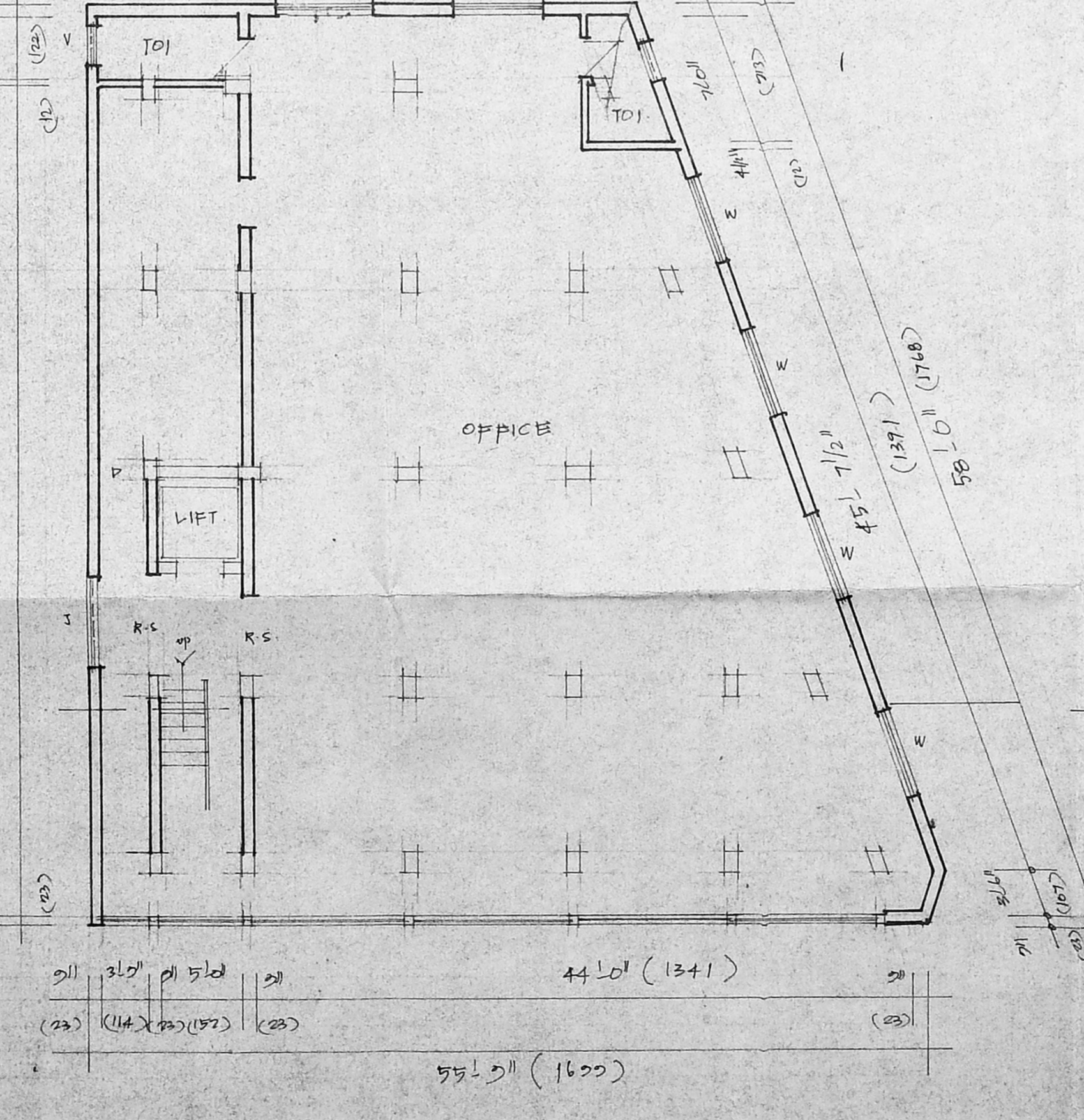

FIRST FLOOR PLAN:

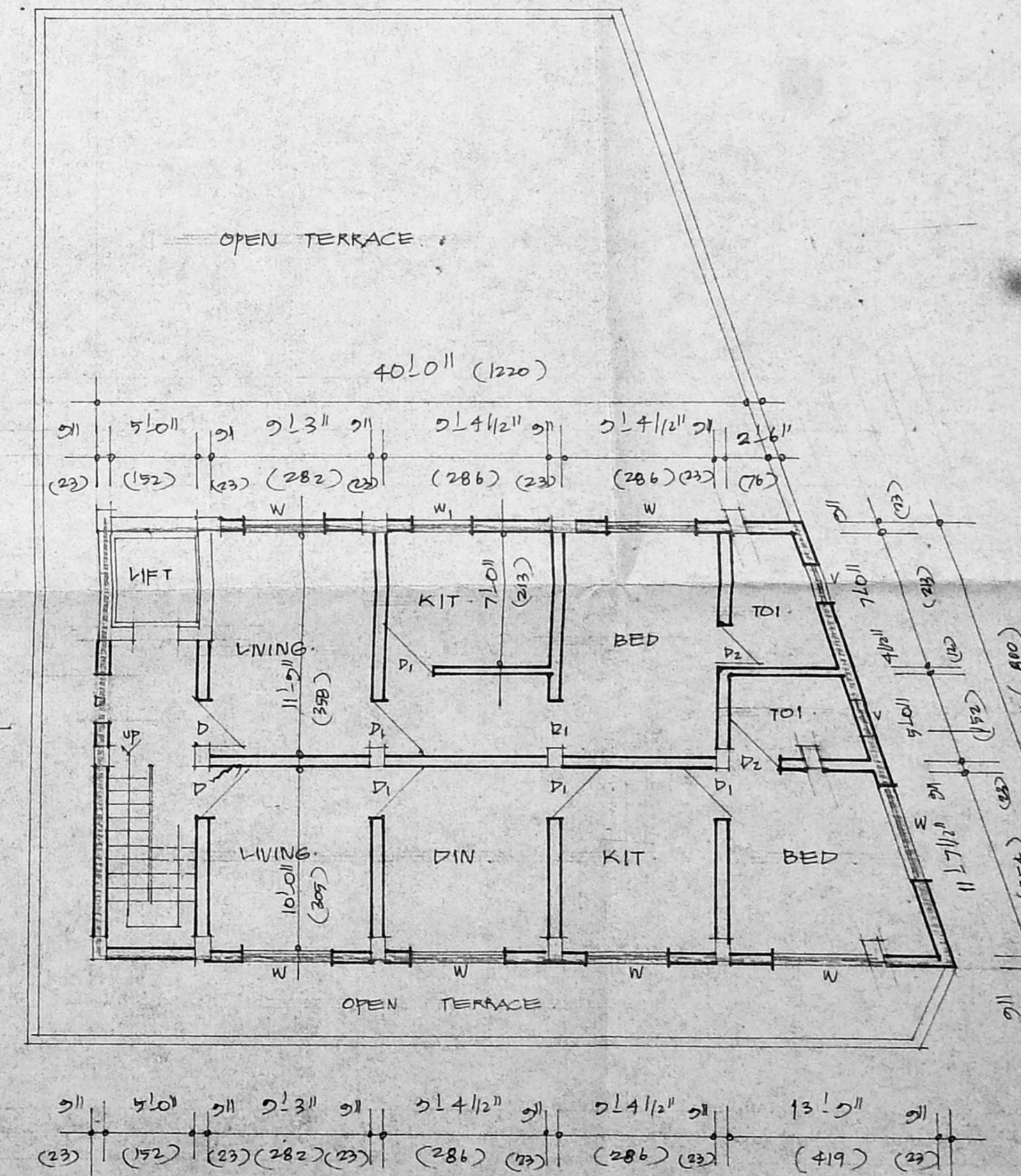

SECOND FLOOR PLAN:

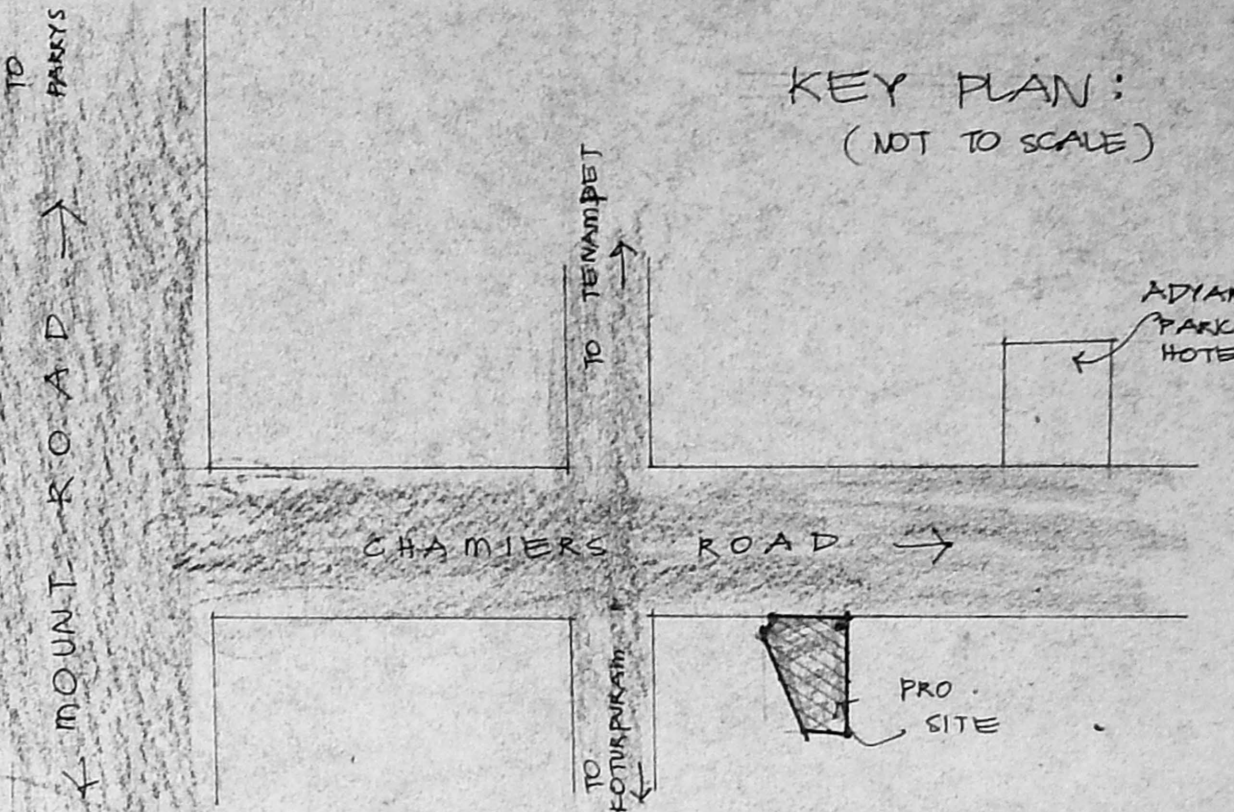

KEY PLAN:  
(NOT TO SCALE)

**JOINERY DETAIL:**  
 R.S: ROLLING SHUTTER : 510" x 710"  
 D: DOOR : 313" x 710" (55x213)  
 D: DOOR : 310" x 710" (51x213)  
 D: DOOR : 210" x 710" (76x213)  
 W: WINDOW : 510" x 410" (152x137)  
 W: WINDOW : 410" x 410" (122x122)  
 V: VENTILATOR : 210" x 110" (76x46)

**AREA DETAILS (SQFT) (SQ.M)**

|                      |      |        |
|----------------------|------|--------|
| PLOT EXTENT :        | 3891 | 361.47 |
| GROUND FLOOR (BAG) : | 1875 | 174.17 |
| FIRST FLOOR (BAG) :  | 2485 | 230.85 |
| SECOND FLOOR (PRO) : | 1146 | 106.45 |
| THIRD FLOOR (PRO) :  | 1146 | 106.45 |
| TOTAL :              | 7317 | 679.74 |
| COVERAGE :           | 63%  |        |
| FSI :                | 1.88 |        |
| BASEMENT FLOOR :     | 665  | 61.77  |

**COLOUR INDEX:**

|               |  |
|---------------|--|
| PROPOSED      |  |
| ROAD BOUNDARY |  |
| EXISTING      |  |

CORPORATION DRAWING.  
 SCALE: 1" = 81.0" (1:100)

PLAN SHOWING THE PRO ADDITIONS TO THE EXG BUILDING AT DOOR NO 108, 109 & 110, CHAMBERS ROAD IN R.S. NO 3909/113908/1 & 3909/12 PART OF MYLAPORE DIVISION.

OWNER: S. K. Pashu  
 G. K. Jaye

LICENSED SURVEYOR:  
 T. G. KRISHNAMURTHY RAO.  
 CIVIL ENGINEER  
 CLASS I LICENSE SURVEYOR NO 370  
 CORP'N REGD OFF  
 12, LANE VIEW ROAD, CHAMBERS ROAD, MADRAS-600 033.